

the LAWDALEIAN

En español:
¡Vea la pagina III!

Spring 2015 • Vol. 21 • No 1 • www.lawndalecity.org • (310) 973-3200



2015 City of Lawndale Special Events Calendar

March

Clean Up Week March 21 - 29 – Details on page 9.

Clean Up Day Saturday, March 28 - Volunteers needed! – Details on page 9.

April

Easter Egg Hunt Saturday, April 4 - 10 a.m. - William Green Park

Community Bike Ride Saturday, April 25 - 8:30 a.m. - Alondra Park

Youth Day Parade Saturday, April 25 - 10:30 a.m. - Alondra Park

May

Memorial Day Ceremony Monday, May 25 - 9 a.m. - Veteran's Memorial Wall

June

Health and Safety Fair Saturday, June 13 - 10 a.m. - Lawndale Civic Center Plaza
Dog licensing and low cost vaccination available. – See page 10 for details.

September

Lawndale Blues & Jazz Music Festival Saturday, September 26 - 1 p.m.
Jane Addams Park

October

Halloween Haunt Saturday, October 31 - 4 p.m. - Lawndale Civic Center Plaza

November

Angel Tree Lighting Ceremony TBD - 4 p.m. - Lawndale Civic Center Plaza

Mark your calendars & join us for all of these super events. All events are free!

In observance of Memorial Day, all City Facilities with the exception of Park Facilities, will be closed on May 25. Park Hours 10:00 a.m. to 5:00 p.m.



COMMUNITY SERVICES DEPARTMENT NEWS

The Community Services Department is located in the Harold E. Hofmann Community Center located at 14700 Burin Avenue and can be reached by calling **(310) 973-3270** during normal operating hours. See back cover for center hours.

Class and Program Registration Information

Registrations for the following classes and programs begin Monday, March 9, 2015, and are accepted exclusively at the Harold E. Hofmann Community Center at the second floor reception desk. Walk-in program registration hours and acceptable forms of payment are as follows:

- Monday - Thursday, 7:30 a.m. to 5:00 p.m. – Cash, personal checks, money orders, cashier's checks, credit and debit (Visa, MasterCard and Discover) cards.
- Monday - Thursday, 5:00 p.m. to 7:30 p.m. – Credit and debit (Visa, MasterCard and Discover) cards only.
- Fridays, 7:30 a.m. to 3:30 p.m. – Credit and debit (Visa, MasterCard and Discover) cards only.

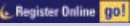

- Saturdays, 10:30 a.m. to 1:30 p.m. – Credit and debit (Visa, MasterCard and Discover) cards only.

Registration for classes and programs can also be completed 24/7 online from the City's website at www.lawndalecity.org, Government, Departments, Community Services, . Please be aware that there is a service charge when registering for programs online. More registration and program information can be obtained by contacting the Community Services Department at (310) 973-3270 during normal operating hours.

Spring Activities, Classes and Programs

CARDIO CONDITIONING

Channel your energies!

Act. #	Class Name	Dates	Day	Time	Ages	Fee	Location	Instructor
2988	Boxing Conditioning Session I	April 7 – April 30	Tue/Thur	5:30 to 6:30	15+	\$72*	EXF Gym [#]	M. James
2989	Boxing Conditioning Session II	May 5 – May 28	Tue/Thur	5:30 to 6:30	15+	\$72*	EXF Gym [#]	M. James
2990	Kickboxing Conditioning I	April 7 – April 30	Tue/Thur	6:30 to 7:30	15+	\$72*	EXF Gym [#]	M. James
2991	Kickboxing Conditioning II	May 5 – May 28	Tue/Thur	6:30 to 7:30	15+	\$72*	EXF Gym [#]	M. James

*\$10 materials fee for hand wraps due to instructor at first call meeting. Cash only please.

[#]All classes held at EXF Gym, located at 14623 Hawthorne Boulevard, Lawndale, CA 90260.

Note: Participants can bring their own boxing gloves. Boxing gloves also available at gym.

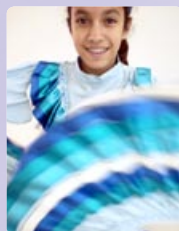

DANCE (CULTURAL)

Learn to dance!

Act. #	Class Name	Dates	Day	Time	Ages	Fee	Location	Instructor
2992	Mexican Folkloric (Begin) – Session I	April 6 – May 11 ⁺	Mon/Wed	6:00 to 7:00	4+	\$35	CC DR	M. Alvarez
2993	Mexican Folkloric (Begin) – Session II	May 13 – June 15*	Mon/Wed	6:00 to 7:00	4+	\$35	CC DR	M. Alvarez
2994	Mexican Folkloric (Inter) – Session I	April 6 – May 11 ⁺	Mon/Wed	7:00 to 8:00	7+	\$35	CC DR	M. Alvarez
2995	Mexican Folkloric (Inter) – Session II	May 11 – June 15*	Mon/Wed	7:00 to 8:00	7+	\$35	CC DR	M. Alvarez
2996	Multicultural Line Dance – Session I	April 6 – May 4 ⁺⁺	Monday	6:00 to 7:30	15+	\$25	CC MER B	R. Cook
2997	Multicultural Line Dance – Session II	May 11 – June 15*	Monday	6:00 to 7:30	15+	\$25	CC MER B	R. Cook
2998	Multicultural Line Dance – Session I	April 11 – May 9	Saturday	11:00 to 12:30	15+	\$25	CC MER B	R. Cook
2999	Multicultural Line Dance – Session II	May 16 – June 13	Saturday	11:00 to 12:30	15+	\$25	CC MER B	R. Cook

⁺No class on April 20 and April 22. *No class on May 25. ⁺⁺No class on April 20.

DANCE (FITNESS)

Enjoy fun workouts!

Act. #	Class Name	Dates	Day	Time	Ages	Fee	Location	Instructor
3057	Zumba Toning – Session I	April 7 – May 5	Tuesday	6:30 to 7:45	15+	\$40	CC MR 1	L. Natale
3058	Zumba Toning – Session II	May 12 – June 9	Tuesday	6:30 to 7:45	15+	\$40	CC MR 1	L. Natale

DANCE (PERFORMANCE) Instructor: Orange County Dance Productions (OCDP)*Learn to do it right!*

Act. #	Class Name	Dates	Day	Time	Ages	Fee	Location	Instructor
3010	Princess Ballet	April 7 – May 26	Tuesday	4:45 to 5:30	3-6	\$69*	CC DR	OCDP
3011	Fairy Tap, Jazz and Ballet Combo	April 7 – May 26	Tuesday	5:35 to 6:20	3-6	\$69	CC DR	OCDP
3012	Beginning Ballet and Creative Movement	April 7 – May 26	Tuesday	6:25 to 7:10	4-6	\$69	CC DR	OCDP
3013	Beginning Ballet	April 7 – May 26	Tuesday	7:15 to 8:00	6-10	\$69	CC DR	OCDP
3014	Tap, Jazz and Ballet Combo	April 9 – May 28	Thursday	5:00 to 5:45	3-5	\$69	CC DR	OCDP
3015	Ballet, Jazz and Tap Combo Level II	April 9 – May 28	Thursday	5:50 to 6:35	4-7	\$69	CC DR	OCDP
3016	Hip Hop Jazz	April 9 – May 28	Thursday	6:40 to 7:25	6-11	\$69	CC DR	OCDP

*\$10 materials fee due to instructor at first class meeting for princess supplies. Cash only please.

FAMILY EDUCATION*New Class!*

Act. #	Class Name	Dates	Day	Time	Ages	Fee	Location	Instructor
2987	Make It Happen With Care Parenting & Disciplining Children with Care	April 6 – June 15*	Monday	6:00 to 8:00	Youth	\$190 / \$240**	CC MER A	Charmil Vega
2986	Make It Happen With Care Parenting & Disciplining Children with Care	April 11 – June 13	Saturday	10:00 to 12:00	Youth	\$190 / \$240**	CC MR 1	Charmil Vega

*No class on May 25. **\$190 per single parent; \$240 per couple.

Note: Required 1 hour orientation, Monday, March 30 6:00 p.m. or Saturday, April 4, 10:00 a.m. at the Community Center in the actual class location.

GAME ROOM FOR TEENS AND ADULTS

ACTIVITIES FOR TEENS include ping pong, foosball, Xbox, checkers, chess and hang out time. Teens interested in bringing their own Xbox games must have them approved by staff before use. ACTIVITIES FOR ADULTS include ping pong, foosball, checkers and chess.

Have fun!

Act. #	Class Name	Dates	Day	Time	Ages	Fee	Location	Instructor
N/A	Open Game Room	Ongoing	Tuesday	8:00 to 3:30	18+	\$0	CC MR 1	None
N/A	Open Game Room	Ongoing	Tuesday	3:30 to 5:30	Teens	\$0	CC MR	None
N/A	Open Game Room	Ongoing	Thursday	8:00 to 1:00	18+	\$0	CC MR 1	None
N/A	Open Game Room	Ongoing	Thursday	1:00 to 5:30	Teens	\$0	CC MR	None

GYMNASTICS AND DANCE*Get in shape, stay in shape!*

Act. #	Class Name	Dates	Day	Time	Ages	Fee	Location	Instructor
3017	Gym Babies	April 7 – June 2*	Tuesday	3:30 to 4:15	1y, 8m - 3	\$67	CC MER A	Just Dance
3020	Gym Kids	April 7 – June 2*	Tuesday	4:30 to 5:30	4-7	\$67**	CC MER A	Just Dance
3023	Gym Juniors (Beginner)	April 7 – June 2*	Tuesday	5:30 to 6:30	8-13	\$67**	CC MER A	Just Dance
3026	Gym Juniors (Advanced)	April 7 – June 2*	Tuesday	6:30 to 7:30	8-13	\$67**	CC MER A	Just Dance
3018	Gym Babies	April 9 – June 4 ⁺	Thursday	3:30 to 4:15	1y, 8m - 3	\$67	CC MER A	Just Dance
3029	JDC Dancers	April 9 – June 18 ^{\$}	Thursday	4:00 to 5:00	6-13	\$70**	CC DR	Just Dance
3021	Gym Kids	April 9 – June 4 ⁺	Thursday	4:30 to 5:30	4-7	\$67**	CC MER A	Just Dance
3024	Gym Juniors (Beginner)	April 9 – June 4*	Thursday	5:30 to 6:30	8-13	\$67**	CC MER A	Just Dance
3027	Gym Juniors (Advanced)	April 9 – June 4 ⁺	Thursday	6:30 to 7:30	8-13	\$67	CC MER A	Just Dance
3019	Gym Babies	April 11 – June 6 [#]	Saturday	10:30 to 11:15	1y, 8m - 3	\$67	CC MER A	Just Dance
3022	Gym Kids	April 11 – June 6 [#]	Saturday	11:30 to 12:30	4-7	\$67**	CC MER A	Just Dance
3025	Gym Juniors (Beginner)	April 11 – June 6 [#]	Saturday	12:30 to 1:30	8-13	\$67**	CC MER A	Just Dance

⁺No class on May 21. *No class on May 26. ^{\$}No class on May 28. [#]No class on May 30.

**\$10 materials fee for T-shirt due to instructor at first class meeting. Cash only please.

MARTIAL ARTS

Learn to discipline yourself!

Act. #	Class Name	Dates	Day	Time	Ages	Fee	Location	Instructor
3002	Little Dragons A Session I	April 6 – May 4	Monday	5:00 to 5:45	5-11	\$25**	CC MR	J. Duncan
3003	Little Dragons A – Session II	May 11 – June 15*	Monday	5:00 to 5:45	5-11	\$25**	CC MR	J. Duncan
3004	Little Dragons B – Session I	April 8 – May 6	Wednesday	5:00 to 5:45	5-11	\$25**	CC MR	J. Duncan
3005	Little Dragons B – Session II	May 13 – June 10	Wednesday	5:00 to 5:45	5-11	\$25**	CC MR	J. Duncan
3006	Little Dragons C – Session I	April 6 – May 6	Mon/Wed	5:00 to 5:45	5-11	\$44**	CC MR	J. Duncan
3007	Little Dragons C – Session II	May 11 – June 15*	Mon/Wed	5:00 to 5:45	5-11	\$44**	CC MR	J. Duncan
3008	Soo Bahk Do, Korean Karate – Session I	April 6 – May 6	Mon/Wed	6:00 to 7:00	12+	\$44**	CC MR	J. Duncan
3009	Soo Bahk Do, Korean Karate – Session II	May 11 – June 15*	Mon/Wed	6:00 to 7:00	12+	\$44**	CC MR	J. Duncan

*No class on May 25. **\$35 for uniform ordered from instructor; see instructor for details. Optional Federation membership fee of \$79; \$10 for optional testing every other session.

MUSIC INSTRUCTION

Note: Students must have their own guitar for each class.

Polish your talent!

Act. #	Class Name	Dates	Day	Time	Ages	Fee	Location	Instructor
3000	Youth Guitar	April 7 – May 26	Tuesday	4:00 to 5:00	8-13	\$70	CC MER B	P. Ellis

VOCAL INSTRUCTION

*No class on May 26.

Act. #	Class Name	Dates	Day	Time	Ages	Fee	Location	Instructor
3028	Vocal Instruction II	April 7 – June 2*	Tuesday	6:00 to 7:00	7-16	\$70	CC MER B	Just Dance

CLASS LOCATIONS LEGEND

Location	Room Name	Location	Location	Room Name	Location
CC MR	Community Center Meeting Room (Full)	2 nd Floor	CC MER A	Community Center Main Event Room A	3 rd Floor
CC MR 1	Community Center Meeting Room 1	2 nd Floor	CC MER B	Community Center Main Event Room B	3 rd Floor
CC MR 2	Community Center Meeting Room 2	2 nd Floor	BG	Bollinger Gymnasium	4040 W. 154 th St.
CC DR	Community Center Dance Room	2 nd Floor	WRP	Will Rogers Park	4161 W. Manhattan Beach Blvd.
CC CL	Community Center Computer Lab	2 nd Floor	WGP	William Green Park	4558 W. 168 th St.
CC MER	Community Center Main Event Room	3 rd Floor			

YOUTH TEAM SPORTS PROGRAMS

Registration: Ongoing through June 11. **Note:** Age verification required at time of registration. Example: Birth certificate or school ID. Residents must provide

proof of residency with recent utility bill. **Requests:** All coach requests must be included on the registration form at time of registration. All player requests for same team as another player must be included on the registration form for both players at the time of registration. Requests are not guaranteed.

WANTED

Volunteer Youth Basketball Coaches

Volunteers must successfully pass a Live Scan background check. Volunteer Coaches are eligible for a registration discount for child. Call (310) 973-3277 for more information.

Act. #	Class Name	Dates	Ages	Skills Assessment Date	Fee (Resident/Non-R)	Location	Instructor
3055	Summer Basketball	July 11 - August 15*	5-7	No skills assessment	\$40 / \$45	BG	Staff
3056	Summer Basketball	July 11 - August 15*	8-10	Monday, June 15 @ 6:00 p.m.	\$40 / \$45	BG	Staff
3053	Summer Basketball	July 11 - August 15*	11-12	Monday, June 15 @ 7:00 p.m.	\$40 / \$45	BG	Staff
3054	Summer Basketball	July 11 - August 15*	13-17	Monday, June 15 @ 7:30 p.m.	\$40 / \$45	BG	Staff

*6 weeks, no playoffs

UPCOMING SUMMER PROGRAMS

Notes: Limited to first 50 children per week. Lawndale residents register April 27. Non residents May 11, only if opening exist. Visit www.lawndalecity.org for more information. Age verification required at time of registration. Example: Birth certificate or school ID.

Residents must provide proof of residency with recent utility bill. Lunch money for prepaid trips due at the time of registration.



Act. #	Class Name	Dates	Day	Time	Ages	Fee (Resident/Non-R)	Location	Instructor
	Summer Day Camp	June 22 - August 21	M-F	7:00 a.m. - 6:00 p.m.	6-12	\$50 / \$60 per week	WRP / BG	Staff

Help prepare your teen for his / her first job!



Camp Leader/Junior Camp Leader in Training Program (Teen)

Dates: June 22 - August 21

Day: Monday - Friday

Time: 7:00 a.m. to 6:00 p.m.

Ages: 13 - 14 (Fee required); 15 - 17; (No fee, volunteer hours only)

Fee (per week): Resident \$50; Non-Resident \$60

Location: Rogers/Anderson Park and Bollinger Gymnasium

Supervision: Parks and Recreation Staff

The junior camp leader in training program is designed for teens interested in gaining volunteer hours and work experience. This is a mentorship program emphasizing hands on experience, leadership training and teamwork. Teens are provided with an opportunity to develop and enhance life/work skills and will learn from experienced recreation leaders and participate in staff training sessions. **Junior campers** will attend camp daily, assist recreation leaders with camp programs and will attend all camp excursions. Registration for junior campers begins April 27 for Lawndale residents. Space is limited to the first 10 junior campers registered. Non-residents may register beginning May 11, if openings exist.

Camp leaders in training must submit an application and successfully participate in an interview process to be selected. Applications may be obtained at the Community Center or by visiting the City's website at www.lawndalecity.org. Applications are due on or before Wednesday, May 27; Interviews will take place beginning the week of June 1st.

Community Bike Ride Event April 25, 8:30 to 10:00 a.m.



Are you looking for some safe and fun exercise? If so, join us on Saturday, April 25, for a community bicycle ride through the streets of Lawndale. On the morning of April 25, a number of streets in Lawndale will be closed to vehicle traffic in preparation for the annual Youth Day Parade creating a safe atmosphere for those interested in participating.

The bicycle route will begin at the intersection of Manhattan Beach Blvd. and Prairie Avenue and will continue for 2.2 miles along Manhattan Beach Blvd. west, Hawthorne Blvd. north, Marine Avenue east and Prairie Avenue south. The event will not only be open to bicycle riders, it will be open to walkers, joggers, strollers, skateboards, scooters and roller blades. Please be aware that helmet laws for all minors will be in effect. Minors on any type of wheeled equipment must wear a helmet – no exceptions! Bicycles or other equipment that is modified in any way will be ineligible.

This is a free event; however, all participants must register prior to participating. Registrations begin at 7:30 a.m. on the day of the event. Even if you can't be here at 8:30 come late and join the fun. Those that are late can join in after registering. Those interested can also register at the Harold E. Hofmann Community Center during normal operational hours. All minors must have consent paperwork completed on site prior to participating. Children 13 years of age and below must be accompanied by an adult participant. No competitive cyclists or bicycle clubs please. Please contact the Community Services Department for more information at (310) 973-3270 or email mestes@lawndalecity.org.

Have You Missed a Lawndalian?

Back issues can be accessed online at www.lawndalecity.org, Quick Links, Lawndalian.

Ahoy, Matey! Come and Join Us for the Youth Day Parade



Please join us on Saturday, April 25, 2015, at 10:30 a.m. for the annual Lawndale Youth Day "Pirate Days" Parade – a tradition in Lawndale for several decades. Bring your lawn chair and enjoy the parade from anywhere along the route (see map below) and support the youth of Lawndale and the surrounding communities. For a comprehensive street closure map and other parade information, please visit, www.lawndalecity.org, Community Services Department, Upcoming Events, Youth Day Parade. See you all at the "Pirate Days" parade. Aargh!



* Parade Route = 2.2 miles

Note: All affected streets will close at approximately 7:00 a.m. and re-open no later than 1:30 p.m.

Youth Day Parade and Community Bike Ride Street Closures

On Saturday, April 25, the Community Bike Ride and annual Lawndale Youth Day Parade will take place at 8:00 a.m. and 10:30 a.m. respectively. Please be aware there will be several street closures from approximately 7:00 a.m. until approximately 1:30 p.m. The following streets will be closed or have traffic flow adjustments:

- Manhattan Beach Blvd. between Crenshaw Blvd. and Hawthorne Blvd.
- Hawthorne Blvd. northbound between Manhattan Beach Blvd. and 147th Street **Note:** Two-way traffic adjustment on southbound side of Hawthorne Blvd. will be in effect
- Marine Avenue between Prairie Avenue and Hawthorne Blvd.
- Prairie Avenue between Marine Avenue and 164th Street

Within the area bounded by Hawthorne Blvd., Marine Avenue, Prairie Avenue and Manhattan Beach Blvd., Freeman Avenue at Marine Avenue and Manhattan Beach Blvd. (see map below) will be the designated points of entry and escape. Those using Freeman Avenue to exit or enter the immediate area may encounter brief delays based on the location of the parade. For a comprehensive street closure map and other event information, please visit www.lawndalecity.org, Community Services Department, Upcoming Events, Youth Day Parade.

Street Closures:

- Manhattan Beach Blvd. from Crenshaw Blvd. to Hawthorne Blvd.
- Hawthorne Blvd. northbound from Manhattan Beach Blvd. to 147th Street
- Marine Ave. from Prairie Ave. to Hawthorne Blvd.
- Prairie Ave. from Marine Ave. to 166th Street

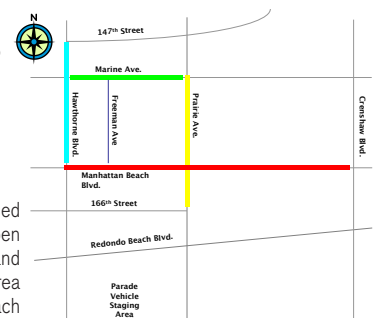

Note: All affected streets will be closed no later than 7:00 a.m. and will reopen no later than 1:30 p.m. Escape and entry route inside the parade route area is Freeman Avenue at Manhattan Beach Boulevard and Marine Avenue. Expect intermittent delays.

New Park Coming to Lawndale in 2016!

On March 7, 2011, the City Council approved the purchase of a 1.5 acre property located on Larch Avenue just south of W. 147th Street with the intention of developing the land into a park. Subsequently, the City received \$4 million in California State Proposition 84 grant funding to develop the land into a park. Soon after the land was purchased, a conceptual design was created which was the result of several public outreach workshops in which extensive community input was received. We thank all of the residents who have participated in the numerous public outreach meetings and events. Your participation has helped the City design a park that the children can enjoy and one that everyone will be proud of. Below is the anticipated construction timeline for the park:

Project Phase	Anticipated Completion Date
Property Preparation	Spring 2015
Construction Begins	Summer 2015
Grand Opening Celebration	February 2016



USDA Free Food Program

The City of Lawndale Free Food Program is open to people of all ages who qualify that are in need of food. The food is supplied by the Food Bank of Southern California and the United States Department of Agriculture (USDA). The food bank obtains and distributes donations of nutritious food that the City of Lawndale picks up from the warehouse, packs, and distributes weekly. The food received each week varies and oftentimes consists of canned goods and some type of fresh produce.

Food Distribution Information: Food distribution is located at the Harold E. Hofmann Community Center, located at 14700 Burin Avenue, in the third floor Main Event Room. Food is distributed every Wednesday at 10:00 a.m. on a first, come, first served basis to those who qualify until all food is gone. Lines to obtain food form early. Those obtaining food must provide signature confirming that Emergency Food Assistance Program (EFAP) guidelines are met. For more information, please contact the Community Services Department at (310) 973-3270.

Looking for Dependable Transportation?

The Lawndale Beat Fixed-Route Transit offers effective transportation solutions within the City of Lawndale at a reasonable cost, and in many cases free of charge. The Lawndale Beat is a seven day per week service consisting of two routes, the Residential and the Express. The Beat will get you nearly anywhere you want to go in Lawndale and links to neighboring transportation systems, such as: Metro, Torrance Transit and Beach Cities (Redondo) Transit at the Metro Green Line Station and the South Bay Galleria. The Lawndale Beat operates Monday thru Friday, 7:00 a.m. to 6:35 p.m.; Saturdays, 8:40 a.m. to 5:55 p.m.; and Sundays, 9:20 a.m. to 5:45 p.m. Fares are an incredible \$0.75! Seniors 62 years of age and older, disabled, children 6 years and younger (with a paying adult) may ride free of charge. One free transfer per passenger is available for connection to one of the neighboring transportation systems. Save money, save gas and help the environment by keeping cars off the road. Ride the Lawndale Beat today! For more information, including trip schedules, visit www.lawndalecity.org, place your cursor over Government and then Departments, then mouse click on Community Services and then Lawndale Beat Bus at the left of the page.



COMMUNITY NEWS & ANNOUNCEMENTS

Lawndale Residents - You May Qualify for a Measure CL Tax Exemption

On November 6, 2012, Los Angeles County voters in the Lawndale, Hawthorne, Wiseburn, Lennox and Centinela Valley school districts approved Measure CL, a Local Classrooms Funding Authority parcel tax intended to generate approximately \$11 million per year. Residents who own a single family house or condominium in Lawndale may be eligible for a Measure CL tax exemption if you fall into the category of a senior citizen over age 65 or if you qualify for a disability exemption. The deadline to file for an exemption is June 30 of each year. However, you do not have to reapply each year once you begin receiving the exemption. Exemption applications will be available at each elementary school district office, Lawndale City Hall, Harold E. Hofmann Community Center and the Lawndale Library. Additional information on Measure CL and the exemptions can be found at the following web site: <http://lcfaparceltax.org>.

Seniors – You May Qualify for a Utility Users Tax Exemption

If you are a Lawndale resident senior 65 years or older, meet the Social Security Administration criteria of a blind or disabled person, or income does not exceed the Housing and Urban Development (HUD) established income limits for very low income families, you may qualify for a Utility Users Tax (UUT) break. To obtain a Utility Users Tax Exemption Brochure, or an exemption application, please visit the Finance Department located at City Hall between the hours of 7:00 a.m. and 5:30 p.m. Monday through Thursday. Proof of eligibility will be required for all applicants.

Lawndale Certified Farmer's Market



Did you know that Lawndale has its own certified Farmer's Market? Why travel when you can buy your organic fruits and vegetables right here in Lawndale from friendly farmers for reasonable prices? When you purchase food at Lawndale's Certified Farmer's Market, you are supporting "green" and "healthy" living.

The Lawndale Certified Farmer's Market operates each and every Wednesday from 2:00 p.m. to 7:00 p.m. at the Lawndale Civic Center Plaza on the lawn of the Lawndale Library located at 14615 Burin Avenue near the intersection of Burin Avenue and 147th Street, just one block west of Hawthorne Boulevard.

The Lawndale Farmer's Market also provides good food prepared right on the spot while you wait. If you are interested in good food and good company, visit Lawndale's Certified Farmer's Market on any Wednesday. Please be aware that until the days get longer in the spring and summer, the market will be lighted to make your evening shopping easy.

LOS ANGELES COUNTY SHERIFF'S DEPARTMENT NEWS

The Los Angeles County Sheriff's Department Lawndale Service Center is located at 15331 Prairie Avenue and can be reached by calling **(310) 219-2750**.

Crime Prevention Tips Preventing Residential Burglaries

Crime rates are down in the City of Lawndale. To ensure that crime rates remain low, there are steps that you can take to reduce your chances of becoming a victim of a residential burglary. It does not matter if you rent or own your home, do not be a victim.



A residential burglary occurs when a criminal enters your residence with the intent to commit a theft or a felony. Most residential burglaries occur when residents are at work, between 9:00 a.m. and 5:00 p.m. Criminals look for some of the following elements when searching for a residence to burglarize: 1) an unoccupied residence; 2) a residence that blocks neighbors' view when they are breaking in; 3) residences without an alarm; 4) expensive items inside; and 5) easy access into the home or garage.

What can be done to prevent you from being a victim?

- Keep your doors and windows locked. By keeping your doors and windows locked, it makes it more difficult for criminals to enter your residence. If they are forced to break a window, that creates noise and criminals try to be quiet.
- Keep your garage door closed. By keeping your garage door closed, criminals cannot see what you have in your garage and entry is much more difficult.
- Have a friend pick up your mail and newspapers if you are out of town. Criminals look for these items when choosing which residence to burglarize.
- Set your lights on a timer. If your lights are seen at different times on and off, it looks like someone is home.
- Do not leave evidence of expensive items outside your residence. If you buy a new 60 inch HD television, do not put the box outside in the trash. This announces to criminals that you have just purchased a new television.
- Since more residences are unoccupied during the day when people are at work, have your neighbors keep an eye on your residence and do the same for them.
- Get a residential alarm. If you cannot afford an alarm, purchase an alarm sign or an alarm decal. If a criminal sees evidence that you have an alarm, they will usually move on to a residence that does not have evidence of an alarm.
- Join your neighborhood watch group. You can gain additional knowledge on crime prevention.
- If you see something suspicious, report it.

For additional information, contact the Los Angeles County Sheriff's Department, Lawndale Service Center at (310) 219-2750.

LOS ANGELES COUNTY LIBRARY NEWS

The Lawndale Library is located at 14615 Burin Avenue and is open for business on Tuesdays and Wednesdays from 1:00 p.m. to 8:00 p.m.; Thursday and Fridays from 11:00 a.m. to 6:00 p.m. and Saturdays from 10:00 a.m. to 5:00 p.m. Contact the library at **(310) 676-0177** or visit online at www.colapublib.org/libraries/lawndale or see our Facebook page at www.facebook.com/LawndaleLibrary.



Ongoing Monthly Programs

Adult Computer Classes	Every Wednesday at 5:30 p.m.
Spanish Story Time	Every Thursday at 4:00 p.m.
Garden Work Days for Teens & Adults	Every Friday at 4:00 p.m.
Story Time	Every Saturday at 2:00 p.m.
Book Club	2 nd Thursday at 10:30 a.m.
Family Place Play Dates	1 st & 3 rd Friday at 11:00 a.m.
Yoga for Teens & Adults	2 nd & 4 th Saturday at 11:00 a.m.
Zumba for Teens & Adults	1 st Saturday at 12:00 p.m.
Teen Friends of the Library	1 st & 3 rd Saturday at 11:00 a.m.

Follow Los Angeles County Library on:



Do You Need a Special Event Permit?

The City of Lawndale has a special event permit approval process for residents and business owners planning events that take place wholly or partially within the city boundaries which attract a substantial amount of people during any twenty-four hour period, and/or affect the public right of way. A special event can be defined as a commercial or non-commercial event organized by for profit or non-profit organizations held on private or City property. Examples of events that require a permit, but not limited to, are amusement attractions, athletic events, carnivals, circuses, concerts, exhibitions, fairs, fireworks displays, parades, fund-raising events, sidewalk sales, media events, etc.



If you are a resident or a business owner in Lawndale planning such an event, a special event permit may be required. If you are not sure if you need a special event permit, please be sure to contact the Community Services Department at (310) 973-3270, or email mestes@lawndalecity.org to find out. There is no fee to apply, however, if city resources are needed to ensure the event's safety, fees may be applied, or additional permits may be required depending upon the nature of the event. Applications can be obtained from the City's website at www.lawndalecity.org, City Hall Online, Forms link. Hard copy applications may also be obtained by visiting the Community Services Department.

Looking for Senior Programs and Activities?

Visit the Senior Services web page at Departments, Community Services, Senior Services, or access the Senior Post by making one more click on Senior Post. Hard copies of the Senior Post can also be picked up at the Community Services Department building, however, availability is limited.

PUBLIC WORKS DEPARTMENT NEWS

The Public Works Department is located at 4722 Manhattan Beach Blvd. and can be reached by calling **(310) 973-3260**, Monday through Thursday between the hours of 7:00 a.m. and 6:00 p.m.

Spring Capital Improvements Program Update

The Public Works Department is pleased to provide you with this quarterly update of the City's Capital Improvement Program (CIP). The program covers street, concrete and traffic improvements (including sidewalk, curb and gutter), parks, and city facilities improvements. Many projects are currently under construction or are in the planning and design phases.

CURRENT PROJECTS

Citywide Traffic Signal Improvements: The City received a \$1.5 million Los Angeles County Metropolitan Transit Authority Measure R Grant to improve several traffic signals in the community that are outdated. The signal upgrades will facilitate traffic, bicycle, and pedestrian movements within the City's transportation network. Some of the traffic signal improvements will include the following elements: full-traffic actuated operation; bicycle and pedestrian use accommodations; timing plans for signals and new controllers, cabinets, conduits, wiring, and detection loops at the following locations: Manhattan Beach Boulevard at Freeman Avenue; Rosecrans Avenue at Jefferson Avenue; Rosecrans Avenue at Ramona Avenue; Rosecrans Avenue at Firmona Avenue; Inglewood Avenue at W. 147th Street (both intersections); Inglewood Avenue at W. 152nd Street; Artesia Boulevard at Inglewood Avenue; Artesia Boulevard at Kingsdale Avenue; Artesia Boulevard at Grevillea Avenue; Prairie Avenue at W. 164th Street; Prairie Avenue at Manhattan Beach Boulevard; Prairie Avenue at W. 154th Street; Prairie Avenue at W. 147th Street; Prairie Avenue at Rosecrans Avenue; Marine Avenue at Firmona Avenue; Marine Avenue at Mansel Avenue; and Marine Avenue at Freeman Avenue.

COMPLETED PROJECTS:

Street and Roadway Improvements: Two projects were in construction in January 2015 to rehabilitate several streets. The roadway improvements were divided into two separate projects given their different funding sources.

The general items of work for the two projects will include cold milling the existing asphalt pavement at variable depths; placement of an asphalt concrete overlay; reconstruction of curb ramps to meet Americans with Disabilities Act (ADA) requirements; reconstruction of some driveways; sidewalks, curbs and gutters; and other supplementary work.

One project included street and roadway improvements to the following street segments:

- W. 156th Street from Condon Avenue to Hawthorne Boulevard
- W. 153rd Place from Condon Avenue to Mansel Avenue
- Rixford Avenue from Manhattan Beach Boulevard frontage to the end of the cul-de-sac

This project was funded with Community Development Block Grant (CDBG) Federal Government Housing and Urban Development (HUD) Section 3 Grant and Proposition C funds. The project broke ground in November and was completed in January.

A second project included street and roadway improvements to the following street segments in the City:

- Burin Avenue from W. 145th Street to Marine Avenue
- W. 169th Street from Hawthorne Boulevard to W. 170th Street
- Freeman Avenue from W. 166th Street to Redondo Beach Boulevard
- Condon Avenue from Rosecrans Avenue to W. 147th Street
- W. 171st Street from Hawthorne Boulevard to Freeman Avenue
- Firmona Avenue from Manhattan Beach Boulevard to Artesia Boulevard

Construction for this project began in December 2014 and was completed in February. This project was funded with Proposition C and Los Angeles County Metropolitan Transit Authority Measure R funds.

William Green Playground Equipment Replacement Project: In May 2014, the City Council authorized staff to bid the Playground Equipment Replacement Project for William Green Park for a second time since a low number of bids had been previously received. The project consisted of complete removal and disposal of the existing playground equipment and footings, removal of existing sand and rubber surfaces, installation of new concrete ramps, purchase and installation of new playground equipment, and replacement of existing rubberized floor surfaces and sand with 12" thick wood chip pads. The project was paid for with Community Development Block Grant (CDBG) funds and was completed in September 2014 and dedicated to public service. Children have been enjoying the new playground equipment with a "Space" theme for several months now.

Jane Addams and Rogers-Anderson Playground Equipment Replacement Project: The City Council approved the complete replacement of the aging playground equipment at Jane Addams and Rogers-Anderson parks. Each park has exciting playground designs and themes for the children to enjoy. The playground equipment at Rogers-Anderson Park has a "western" theme and the playground equipment at Jane Addams Park has a "castle and tree house" theme. The play areas and equipment at each park comply with current Consumer Products Safety Commission Guidelines and ADA requirements. Construction for this project started in April and is now completed. This project was funded by Community Development Block Grant (CDBG) funds at a cost of \$480,000 and was completed in September 2014.



Spotlight on Public Works for 4th Quarter 2014

STOP SIGN REPLACEMENT PROJECT: The stop-sign replacement project has been completed in the City. The Public Works Crews replaced faded or damaged stop signs. The new stop signs are reflective and have an anti-graffiti film and will aid drivers during the evening hours, reducing the time spent for graffiti removal. The crew is now replacing street sweeping signs throughout the City.

PUBLIC WORKS DEPARTMENT PRODUCTION STATISTICS:

COMPLETED SERVICE REQUESTS: (OCT. - DEC.)

Total Completed Service Requests:	1,471
Residential Graffiti Removals:	257
Commercial Graffiti Removals:	957
Pothole Repairs:	118
Miscellaneous Requests:	66
Permits Issued by Public Works:	73

REPORTS COMPLETED AND FILED:

- Los Angeles Metro Prop C Quarterly Report – Inglewood Corridor Project
- Measure R Monthly & Quarterly Reports – Inglewood/405 Fwy On-ramp

MONTHLY DEPARTMENT TRAINING AND MEETING PARTICIPATION:

- Los Angeles Permit Group – Monthly
- South Bay Cities Council of Governments – Monthly
- Waste Removal & Recycling Franchise Management – Monthly
- Public Works Crew Safety Training – Monthly
- Capital Improvement Projects – Biweekly
- Regional Water Quality Board Technical Advisory Committee – Monthly

Recycling Programs

FREE BULKY ITEM PICK-UP SERVICE

Single family residents are offered four pick-ups per year, and each pickup can include up to four items. Residents living in a multi-family complex can receive one bulky-item pickup per year for up to four items as well. Bulky items will be limited to items that can be lifted by two workers such as refrigerators, sofas, mattresses, tables, etc. To schedule a pick-up, please call Republic Services at (800) 299-4898.



MANDATORY COMMERCIAL RECYCLING - IT'S THE LAW!

State law AB341 requires that apartment communities/ multi-family housing with 5 or more units, and all businesses that generate 4 or more cubic yards of waste per week have a recycling program in place. A recycling program may provide opportunities to save money. Recycling helps conserve resources and also helps create a healthy environment for Lawndale and for future generations. For more information or to set-up a recycling service, please call Republic Services at (800) 299-4898.



Need a First Class Location for Your Event?

The Harold E. Hofmann Community Center has four state-of-the-art rooms with full amenities available for reservation for private functions such as: birthday parties, baby showers, wedding receptions, business meetings, family gatherings, formal dining events, etc. Whatever event you are having, the Harold E. Hofmann Community Center has a room that is made just for your event. The following spaces are available for reservation for large and small groups:

- Full Main Event Room – 3,700 Square Feet
- Half Main Event Room – 1,850 Square Feet
- Main Event Room Kitchen – 800 Square Feet
- Full Meeting Room – 1,780 Square Feet
- Half Meeting Room – 890 Square Feet



Main Event Room



Meeting Room

For more details, such as room availability and pricing, visit the City's website at www.lawndalecity.org, and go to Government, Departments, Community Services, Facilities Rental and click on the Facility Rental and Deposit Fee Schedule to get all of the room and pricing details. After visiting the website, if you still have questions, please contact the Community Services Department at (310) 973-3270.

Keep your City clean!

Clean Up Week: March 21 - 29

Clean-Up Week Details:

Garage / Yard Sales: Permits are not required. Please note that garage/yard sale signs are **not** allowed on public property.

Curbside Recycling: On your trash day, you can place small appliances, bundled branches, lamps, etc. at your curbside.

Disposal at City Public Works Yard:

- **Where:** Public Works Yard – 4722 Manhattan Beach Blvd.
- **When:** March 22 and March 28, 2015, from 8 a.m. - 2 p.m.
- **What:** Lumber, unwanted furniture, small and large items, etc. Electronic waste, such as: televisions, computers, laptops, VCR's, cell phones, microwaves, radios, etc.
- Hazardous waste will not be accepted.

CITY CLEAN UP DAY: Saturday, March 28 at 9 a.m.

- Volunteers needed! Meet at Wienerschnitzel, 14900 Hawthorne Blvd. at 9 a.m.
- Lunch provided for volunteers at the conclusion of the event.
- Event is sponsored by the Beautification Committee and Wienerschnitzel.
- For more information, contact the Municipal Services Department at (310) 973-3220.



MUNICIPAL SERVICES DEPARTMENT NEWS

The Municipal Services Department is located at 14616 Grevillea Avenue, Lawndale, CA 90260, and is open Monday through Thursday from 7:00 a.m. to 6:00 p.m. Staff is also available seven days a week by calling **(310) 973-3220** between the hours of 8:00 a.m. to 7:00 p.m.

Is It Time to Renew Your Dog License?

The animal control division issues new licenses for your dogs each year. If you have a new family dog or have not renewed your license yet, please visit the Municipal Services Department to obtain a license. Please remember to keep your dogs licensed year round so the animal control division can reunite you with your animal quickly if the pet is lost.

The perfect time to license your dog is at the City's annual Health, Safety and Pet Fair on Saturday, June 13, from 10:00 a.m. to 2:00 p.m. at the Lawndale Civic Center Plaza:

In addition to licensing your pet at this event, you can also obtain low-cost vaccinations as well. Please contact the Municipal Services Department if you have any questions.



Did You Know...

that a fence permit is required for all new fences, as well as the replacement of an existing fence?

Any fence or wall over 2 feet in height requires a permit from the Community Development Department. In addition, no fence or hedge may be higher than 30 inches solid in the front yard and 6 feet in the rear yard. For more information on this or other City ordinances, please call the Municipal Services Department.



Serve Your Community – Apply to Join the Beautification Committee Today

Would you like to be more involved in your community? Do you have a heart for service? Would you like to see how City volunteers are working to improve the community? If you answered "yes" to one or more of these questions, please apply to join the Beautification Committee. The Committee works to promote attractive neighborhoods and recognizes those who strive to achieve that goal.

The Beautification Committee has regular meetings once per month, holds two Clean-Up Week events each year, conducts four home improvement awards programs each year, and sponsors the annual Holiday Decorating Contest. Applications are available at City Hall and on the City website. If you need any additional information, please contact the Municipal Services Department.

2014 Holiday Home Decorating Contest Winners

The Beautification Committee conducted the 2014 Holiday Home Decorating Contest on Friday, December 19, 2014. The following is a list of this year's winners:

Most Outstanding:	4619 W. 163 rd Street	
Best Theme:	1 st Place	4575 W. 147 th Street
	2 nd Place	4107 W. 163 rd Street
	3 rd Place	14807 Condon Avenue, #105
Religious Category:	1 st Place	4578 W. 156 th Street
	2 nd Place	4623 W. 163 rd Street
	3 rd Place	15623 Freeman Avenue
Lighting Category:	1 st Place	4701 W. 166 th Street
	2 nd Place	4601/4603 W. 147 th Street
	3 rd Place	15211 Freeman Avenue
Animation Category:	1 st Place	15211 Freeman Avenue
	2 nd Place	4053 W. 164 th Street
	3 rd Place	14702 Condon Avenue
Originality Category:	1 st Place	4551 W. 156 th Street
	2 nd Place	4727 W. 149 th Street
	3 rd Place	14917 Burin Avenue
Residential Category:	1 st Place	4718 W. 168 th Street
	2 nd Place	4700 block of 164 th Street
Block Award:	4700 block of 164 th Street	

Congratulations to all of the winners!

2014 3rd and 4th Quarterly Beautification Home Awards

The City's Beautification Committee has awarded the third and fourth quarter Beautification Home Awards to the following homes:

3rd Quarter Recipients (July - September):

Southeast Quadrant:	4333 W. 164 th Street
Southwest Quadrant:	4573 W. 167 th Street
Northeast Quadrant:	4131 W. 149 th Street
Northwest Quadrant:	14524 Condon Avenue

4th Quarter Recipients (October - December):

Southeast Quadrant:	4163 W. 162 nd Street
Southwest Quadrant:	16921 Firmona Avenue
Northeast Quadrant:	15217 Avis Avenue
Northwest Quadrant:	14819 Firmona Avenue



If you would like to nominate a beautiful home or business in your neighborhood for consideration, please contact the Municipal Services Department at (310) 973-3220.

Don't Fight, Contact SBCDR Now!

South Bay Center for Dispute Resolution is an association of experienced professionals in conflict resolution, available to assist residents of Lawndale who experience conflict in their personal or professional lives. Using creative conflict resolution techniques, we help prevent, manage, settle and resolve disputes. Parties can avoid litigation and arrive at a mutually satisfactory resolution to a wide variety of situations.

The South Bay Center for Dispute Resolution has been able to resolve countless issues in Lawndale and can do the same for you. Instead of feuding, contact the Center. Bilingual mediators are also available.

The Center's services are available at no cost to residents, business, landlords and tenants. Call us at (310) 376-7007, or visit us online at www.sbcdcr.net

the LAWNDALIAN

En español:

Primavera 2015 • Vol. 21 • No 1 • www.lawndalecity.org • (310) 973-3200



Calendario de Eventos Especiales del 2015 de la Ciudad de Lawndale

Marzo

Semana de Limpieza del 21 al 29 de marzo – Detalles en la página 9.

Día de limpieza Sábado 28 de marzo - ¡Se requieren voluntarios! – Detalles en la página 9.

Abril

Búsqueda de los huevos de Pascua Sábado 4 de abril, 10 a.m. – William Green Park

Paseo en bicicleta de la comunidad Sábado 25 de abril, 8:30 a.m. – Alondra Park

Desfile del día de la juventud Sábado 25 de abril, 10:30 a.m. – Alondra Park

Mayo

Ceremonia de Memorial Day 25 de mayo, 9 a.m. – Muro en honor a los veteranos

Junio

Feria de salud y seguridad Sábado 13 de junio, 10 a.m. – Lawndale Civic Center Plaza

Licencias para perros y vacunas a bajo costo. – Ver la página 10 para mayores detalles.

Septiembre

Festival de Jazz y Blues Sábado 26 de septiembre, 1 p.m. – Jane Addams Park

Octubre

Halloween Haunt Sábado 31 de octubre, 4 p.m. – Lawndale Civic Center Plaza

Noviembre

Ceremonia de iluminación del árbol de ángeles pendiente de anunciarse, 4 p.m.

Lawndale Civic Center Plaza

Marque sus calendarios y únase a nosotros para todos estos súper eventos. ¡Todos los eventos son gratuitos!



En honor del día de la Recordación (Memorial Day), todas las oficinas de la ciudad, cerrarán el 25 de mayo. Los parques permanecerán abiertos de las 10 a.m. a las 5:00 p.m.

NOTICIAS DEL DEPARTAMENTO DE SERVICIOS COMUNITARIOS

El Departamento de Servicios Comunitarios ahora está en el Centro Comunitario Harold E. Hofmann, ubicado en el 14700 de la Avenida Burin y se les puede contactar llamando al **(310) 973-3270**. Ver la contraportada para las horas hábiles del centro.

Información Sobre Inscripciones a las Clases y Programas

Las inscripciones para las siguientes clases y programas comienzan el 8 de Marzo de 2015 y se aceptarán exclusivamente en el Centro Comunitario Harold E. Hofmann, en la recepción del segundo piso. El horario de inscripción a los programas y las formas aceptables de pago son las siguientes:

- Lunes - Jueves 7:30 a.m. a 5:00 p.m. - Efectivo, cheques personales, órdenes de pago, cheques de caja, tarjetas de crédito y de débito (Visa, MasterCard y Discover).
- Lunes - Jueves de las 5:00 p.m. a las 7:30 p.m. - sólo con tarjetas de crédito y débito (Visa, MasterCard y Discover).
- Los viernes, de 7:30 a.m. a 3:30 p.m. - sólo tarjetas de crédito y débito (Visa, MasterCard y Discover).
- Sábados, de 10:00 a.m. a 1:30 p.m. - sólo tarjetas de crédito y débito (Visa, MasterCard y Discover).

Las inscripciones a clases y programas también pueden hacerse en línea 24/7 desde el sitio web de la Ciudad en www.lawndalecity.org, Gobierno, Departamentos, Servicios Comunitarios, [Register Online go!](#)

Tome en cuenta que hay un cargo por el servicio al registrarse en línea. Para mayor información sobre inscripciones a los programas y clases, se puede obtener poniéndose en contacto con el Departamento de Servicios Comunitarios en el (310) 973-3270 durante las horas hábiles normales. **Por favor, consulte las páginas de la 2 a la 4 para las actividades, clases y programas de primavera.**

¡Ayude a preparar a su adolescente para su primer trabajo!

Líder de Campo/ Líder de Junior Camp en Programa de Entrenamiento (Adolescente)



Fechas: 22 de Junio - 21 de Agosto

Día: Lunes a Viernes

Hora: de 7:00 a.m. a 6:00 p.m.

Edades: De 13 a 14 (requiere cuota);

15 - 17; (Sin cuota, exclusivamente horas voluntarias)

Cuota (por semana): Residente \$50;

No-Residente \$60

Ubicación: Rogers/Anderson Park y Gimnasio Bollinger
Supervisión: Personal de Parques y Recreación

El programa de entrenamiento para líder de junior camp está diseñado para adolescentes interesados en obtener horas voluntarias y experiencia de trabajo. Este es un programa de tutoría enfatizando experiencia con manos a la obra, entrenamiento de liderazgo y trabajo en equipo. Se les brinda una oportunidad de desarrollar y mejorar sus aptitudes de la vida diaria y del trabajo, y aprender de los líderes con experiencia en recreación y participar en sesiones de entrenamiento de personal. **Los junior campers** irán al campamento diariamente, ayudarán a los líderes en recreación con programas del campamento y participarán en todas las excursiones del campamento. Las inscripciones para junior campers comenzarán el 27 de abril para los residentes de Lawndale. El espacio es limitado para los primeros 10 junior campers que se inscriban. Para los no-residentes, se pueden registrar comenzando el 11 de mayo, si quedan vacantes. **Los líderes del campamento** en entrenamiento, deben presentar una solicitud y participar exitosamente en un proceso de entrevista para ser seleccionados. Las solicitudes pueden obtenerse en el Centro Comunitario o en el sitio web en www.lawndalecity.org. Las solicitudes deben recibirse para o antes del miércoles 27 de mayo; las entrevistas se llevarán a cabo comenzando el 1º de junio.

Evento de Paseo en Bicicleta de la Comunidad 25 de abril de 8:30 a 10 a.m.

¿Está buscando un ejercicio seguro y divertido? Si es así, venga con nosotros el sábado 25 de abril, para el paseo en bicicleta de la comunidad, por las calles de Lawndale. En la mañana del día 25 de abril, varias calles de Lawndale estarán cerradas para el tráfico de vehículos, en preparación del Desfile Anual, creando una atmósfera segura para aquellos interesados en participar.

La ruta de bicicletas comenzará desde la intersección del Bulevar Manhattan Beach y la Avenida Prairie y continuará por 2.2 millas a lo largo del Bulevar Manhattan Beach hacia el oeste, El Bulevar Hawthorne hacia el norte, la Avenida Marine hacia el este y la Avenida Prairie hacia el sur. El evento no solamente estará abierto para ciclistas, sino también para quienes quieran caminar, correr, llevar sus carriolas, patinetas y patines de ruedas. Le recordamos que los menores de edad tienen que usar casco, es la ley, y estará en vigor. Los menores en cualquier tipo de equipo con ruedas, deben usar casco- sin excepción. Las bicicletas u otros equipos que hayan sido modificados de cualquier manera, no serán permitidos.

Este es un evento gratuito, sin embargo, todos los participantes deben inscribirse antes de participar. Las inscripciones comenzarán a las 7:30 a.m. el día del evento. Aún cuando no pudiera llegar a las 8:30, venga tarde y únase a la diversión. Quienes lleguen tarde también podrán unirse. Los interesados pueden inscribirse en el Centro Comunitario Harold E. Hofmann, durante las horas hábiles normales. Todos los menores de edad deben tener sus permisos completados en el lugar del evento, antes de participar. Los niños de 13 años de edad y menores deben estar acompañados por un adulto participante. Por favor no ciclistas competitivos ni clubes de ciclismo. Para mayor información haga favor de contactar al Departamento de Servicios Comunitarios al (310) 973-3270 o por correo electrónico en mestes@lawndalecity.org.



¡A la mar! Vengan con Nosotros al Desfile del Día de la Juventud

Por favor acompañenos el sábado 25 de abril del 2015, a las 10:30 a.m. en el Desfile Anual del Día de la Juventud, "Días de Piratas" - una tradición en Lawndale ya desde hace varias décadas. Traigan sus sillas para el parque y disfruten del desfile desde cualquier lugar a lo largo de la ruta (ver el mapa en la página 5) y apoye a la juventud de Lawndale y sus comunidades aledañas. Para obtener un mapa del cierre de las calles y demás información del desfile, por favor visite www.lawndalecity.org, Community Services Department, Upcoming Events, Youth Day Parade. Nos vemos en el desfile "Días de piratas". ¡Aargh!

Cierre de las Calles por el Desfile de la Juventud y por el Paseo en Bicicleta

El sábado 25 de abril, se llevará a cabo el paseo en bicicleta de la comunidad y el Desfile anual del Día de la Juventud de Lawndale, a las 8:00 a.m. y 10:30 a.m. respectivamente. Le informamos que cerrarán varias calles desde aproximadamente las 7:00 a.m. hasta aproximadamente la 1:30 p.m. Por favor vea la página 5 para una lista de las calles que estarán cerradas o que se ajustarán para el flujo del tráfico.

Dentro del área limitada por el Bulevar Hawthorne, la Avenida Marine, la Avenida Prairie y el Bulevar Manhattan Beach, la Avenida Freeman con la Avenida Marine y el Bulevar Manhattan Beach. (ver el mapa en la página 5) serán determinados puntos de entrada y salida. Quienes tomen la Avenida Freeman para salir o entrar del área inmediata, podrían encontrar breves retrasos, dependiendo de dónde se encuentre el desfile. Para obtener un mapa de los cierres de las calles y mayor información del evento, haga favor de visitar www.lawndalecity.org, Community Services Department, Upcoming Events, Youth Day Parade.



¡Viene un nuevo parque en Lawndale en el 2016!

El 7 de marzo del 2011, el consejo de la ciudad aprobó la compra de una propiedad de 1.5 acres, ubicada en la Avenida Larch, justo al sur de la Calle 147 West, con la intención de desarrollar un parque. Subsecuentemente la ciudad recibió \$4 millones en subvención de la Propuesta 84 del Estado de California para desarrollar el parque. Poco después de que se compró el terreno, se creó un diseño conceptual, el cual dio como resultado varios talleres de difusión pública en los cuales se recibió amplia información por parte de la comunidad. Les agradecemos a todos los residentes que participaron en las numerosas juntas y eventos de difusión pública. Su participación ha ayudado a la ciudad a diseñar un parque que podrán disfrutar los niños y del cual todos estarán orgullosos. A continuación tenemos las fechas previstas para la construcción del parque:

Fase del proyecto	Fecha prevista para terminarlo
Preparación de la propiedad	Primavera del 2015
Comienza la construcción	Verano del 2015
Gran inauguración	Febrero del 2016

Programa Gratuito de Alimentos USDA

El programa de alimentos gratuitos de la Ciudad de Lawndale está abierto a gente de todas las edades que califiquen, que se encuentren en necesidad de alimentos. Los alimentos son suministrados por el Banco de Alimentos (Food Bank) del Sur de California y la Secretaría de Agricultura (USDA) de los Estados Unidos. El banco de alimentos obtiene y distribuye donaciones de alimentos nutritivos que la Ciudad de Lawndale, recoge semanalmente de bodegas, los empaqueta y los distribuye. Los alimentos recibidos cada semana varían y a menudo consisten en alimentos enlatados y algún tipo de vegetales frescos.

Información sobre la distribución de alimentos: La distribución de alimentos se encuentra en el Centro Comunitario de la ciudad, ubicado en el 14700 de la Avenida Burin, en el salón de eventos especiales, en el tercer piso. Los alimentos son distribuidos cada miércoles a las 10:00 a.m. para aquellos que califiquen, conforme vayan llegando y hasta que se terminen todos los alimentos. Las líneas para obtener alimentos se forman temprano. Quienes obtengan alimentos, deben firmar confirmando que se han cumplido con los reglamentos de (EFAP). Para mayor información, haga favor de contactar a la oficina del Departamento de Servicios Comunitarios al (310) 973-3270.

¿Busca transportación confiable?

El servicio de transportes de ruta fija 'Beat' de Lawndale ofrece soluciones eficaces para transportación dentro de la Ciudad de Lawndale, a precios razonables, y en muchos casos, sin costo alguno. El 'Beat' de Lawndale es un servicio de siete días de la semana, consistente en dos rutas, la residencial y la express. El 'Beat' de Lawndale lo llevará a casi cualquier lugar a donde quiera ir en Lawndale y con trasbordo a sistemas de transportación vecina, como: El Metro, Torrance Transit y las Ciudades de las Playas (Redondo), a la estación del Metro Verde y el centro comercial South Bay Galleria.

El 'Beat' de Lawndale opera de lunes a viernes, de las 7:00 a.m. a las 6:35 p.m.; sábados de las 8:40 a.m. a las 5:55 p.m.; y domingos de las 9:20 a.m. a las 5:45 p.m. ¡El pasaje cuesta increíblemente, \$0.75! 'Seniors' de 62 años o más, discapacitados y niños de 6 años o menos, (con un adulto que pague) pueden viajar gratis. Se brinda un trasbordo gratuito por pasajero para conectar a uno de los sistemas de transportes vecinos. Ahorre dinero, ahorre gasolina y ayude al medioambiente, evitando la circulación de carros. ¡Viaje en el 'Beat' de Lawndale hoy! Para mayor información incluyendo los horarios del sistema de transporte, visite www.lawndalecity.org, ponga su cursor sobre Government y luego Departments, y haga clic en Community Services y luego Lawndale Beat Bus a la izquierda de la página.

NOTICIAS DE LA BIBLIOTECA DEL CONDADO DE LOS ÁNGELES

La Biblioteca de Lawndale está ubicada en el 14615 de la Avenida Burin y está abierta al público los martes y miércoles de la 1 p.m. a las 8 p.m.; jueves y viernes de las 11 a.m. a las 6 p.m. y sábados de 10 a.m. a 5 p.m. Contacte la biblioteca llamando al **(310) 676-0177** o visítenos en línea en www.colapublib.org/libs/lawndale o en nuestra página de Facebook en www.facebook.com/LawndaleLibrary



Programas Mensuales

Clases de computación para adultos	Cada miércoles a las 5:30 p.m.
Historias en español	Cada jueves a las 4:00 p.m.
Jardinería para adolescentes y adultos	Cada viernes a las 4:00 p.m.
Historias	Cada sábado a las 2:00 p.m.
Club de libros	2º jueves a las 10:30 a.m.
Lugar de Juego para las familias	1º & 3º viernes a las 11:00 a.m.
Yoga para adolescentes y adultos	2º & 4º sábado a las 11:00 a.m.
Zumba para adolescentes y adultos	1º sábado a las 12:00 p.m.
Amigos adolescentes de la biblioteca	1º & 3º sábado a las 11:00 a.m.

Siga a la Biblioteca del Condado de Los Ángeles...



NOTICIAS Y AVISOS DE LA COMUNIDAD

Los residentes de Lawndale pueden calificar para una exención de impuestos con la Medida CL

El 6 de noviembre de 2012, los votantes del Condado de Los Ángeles en los distritos escolares de Lawndale, Hawthorne, Wiseburn, Lennox y Centinela Valley aprobaron la Medida CL, un impuesto de lotes de financiamiento de aulas locales destinado a generar aproximadamente \$11 millones por año. Los residentes que son dueños de una casa unifamiliar o condominio en Lawndale pueden ser elegibles para una exención de impuestos de la Medida CL, si usted se encuentra dentro de la categoría de una persona mayor de 65 años o si usted califica para una exención por discapacidad. La fecha límite para solicitar una exención es el 30 de junio de cada año. Sin embargo, usted no tiene que volver a aplicar cada año una vez que comience a recibir la exención. Las solicitudes de exención están disponibles en cada oficina de la escuela primaria del distrito, el Ayuntamiento de Lawndale, El Centro Comunitario Harold E. Hofmann y la Biblioteca de Lawndale. Puede encontrar información adicional sobre la Medida CL y las exenciones en el siguiente sitio web: <http://lcfaparceltax.org>.



Seniors - ustedes pueden calificar para una exención de impuestos de Usuarios de Servicios Públicos

Si usted es un residente de Lawndale mayor de 65 años, cumple con el criterio de la Administración del Seguro Social de una persona ciega o con discapacidad, o sus ingresos no son mayores a los límites de ingresos establecidos por el Desarrollo de Vivienda y Desarrollo Urbano (HUD) para las familias de bajos ingresos, usted puede tener derecho a una exención de impuestos para Usuarios de Servicios Públicos (UUT por sus siglas en inglés). Para obtener un folleto sobre la exención de impuestos, de Usuarios de Servicios Públicos, o una solicitud para la exención, por favor visite el Departamento de Finanzas ubicado en el Ayuntamiento entre 7:00 a.m. y las 5:30 p.m. de lunes a jueves. Se requiere prueba de elegibilidad para todos los solicitantes.

DEL DEPARTAMENTO DE OBRAS PÚBLICAS

El Departamento de Obras Públicas, se encuentra ubicado en el 4722 del Bulevar Manhattan Beach y se les puede contactar llamando al **(310) 973-3260** de lunes a jueves entre las 7:00 a.m. y las 6:00 p.m.

Actualización sobre el Programa de Mejoras Importantes de la Primavera

El Departamento de Obras Públicas se complace en brindar un reporte trimestral del Programa de Mejoras Importantes (CIP por sus siglas en inglés). El programa abarca las calles, concreto, y las mejoras de tráfico (incluyendo banquetas y coladeras) y mejoras a los parques y servicios de la ciudad. Muchos proyectos están actualmente en construcción o están en fase de planificación y diseño. **Por favor, consulte la página 8 para los proyectos actuales y completados.**

Lo más Destacado de Obras Públicas para el 4º Trimestre del 2014

PROYECTO DE REPOSICIÓN DE LOS LETREROS DE ALTO:

El proyecto reposición de los letreros de alto de la ciudad, se ha completado. Las cuadrillas de servicios públicos repusieron letreros de alto decolorados y dañados. Los nuevos letreros son reflectantes y tienen una película anti graffiti y ayudará a los conductores durante la noche, y reducirá el tiempo que se invierte en la limpia de graffiti. La cuadrilla se encuentra ahora reponiendo los letreros para barrer, por toda la ciudad.

VER LA PÁGINA 9 PARA LAS ESTADÍSTICAS DEL DEPARTAMENTO DE OBRAS PÚBLICAS.

Programas de Reciclaje

RECOLECCIÓN GRATUITA DE ARTÍCULOS VOLUMINOSOS

A los residentes de viviendas unifamiliares se les ofrecen cuatro recolecciones por año y cada recolección incluye cuatro artículos.

Los residentes de viviendas multifamiliares pueden tener derecho a una recolección gratuita por año, con hasta cuatro artículos voluminosos también. Los artículos voluminosos estarán limitados a artículos que se pueden levantar entre dos trabajadores, como refrigeradores, sofás, colchones, mesas, etc. Para pedir una recolección, haga favor de llamar a Republic Services al (800) 299-4898.

RECICLAJE COMERCIAL OBLIGATORIO - ¡ES LA LEY!

La ley estatal AB341 requiere que los multifamiliares con 5 o más unidades y todos los comercios que producen cuatro 4 o más yardas cúbicas o más, de basura por semana, tengan un programa de reciclaje. El reciclaje ayuda a conservar los recursos y también crea un ambiente saludable para Lawndale y las futuras generaciones. Para asegurarse mayor información o para obtener el servicio de reciclaje, por favor llame a Republic Services al (800) 299-4898.



DEL DEPARTAMENTO DEL SHERIFF DEL CONDADO DE LOS ÁNGELES

El centro de Servicio de Lawndale, del Departamento del Sheriff del Condado de Los Ángeles, se encuentra ubicado en el 15331 de la Avenida Prairie y se les puede localizar llamando al **(310) 219-2750**.

Consejos para Prevenir los Robos Residenciales



Los Angeles County
Sheriff's Department

Los índices de criminalidad han bajado en la ciudad de Lawndale. Para asegurar que los índices permanezcan bajos, usted puede tomar ciertas medidas para reducir las posibilidades de convertirse en una víctima de un robo residencial. No importa si usted renta o es dueño de su casa, no se convierta en una víctima.



Un robo residencial ocurre cuando un criminal entra a su residencia con la intención de cometer un robo o una felonía. La mayoría de los robos residenciales ocurren cuando los residentes se encuentran en su trabajo, entre las 9:00 a.m. y las 5:00 p.m. Los criminales buscan algunos de los siguientes elementos cuando buscan una casa que robar: 1) una casa desocupada; 2) una casa que no tiene acceso a que la vean los vecinos cuando la están robando; 3) hogares sin alarma; 4) artículos caros en su interior; y 5) acceso fácil a la casa o al garaje.

¿Qué puede hacer para evitar ser una víctima?

- Mantenga sus puertas y ventanas cerradas con seguro. Al mantener sus puertas y ventanas cerradas con seguro, es más difícil que los criminales se metan a su casa. Si se ven obligados a romper una ventana, eso causaría ruido y los criminales tratan de hacer todo muy silenciosamente.
- Mantenga la puerta de su garaje cerrada. Al mantener la puerta de su garaje cerrada, los criminales no pueden ver lo que tiene usted en el garaje y eso hace que su entrada sea más difícil.
- Si usted está fuera de la ciudad, pídale a un amigo que le recoja el periódico y su correspondencia. Los criminales buscan estos artículos para encontrar la casa que quieren robar.
- Ponga sus luces con un contador de tiempo. Si sus luces se ven que se prenden y se apagan a diferentes tiempos, parecería que hay alguien en la casa.
- No deje evidencia de artículos caros afuera de su casa. Si usted compra una nueva televisión HD de 60 pulgadas, no deje la caja en la basura. Esto les indica a los criminales que usted acaba de comprar una nueva televisión.
- Debido a que la mayoría de las casas están solas durante el día, cuando la gente está en el trabajo, pídeles a los vecinos que le echen un ojo a su casa y usted haga lo mismo por ellos.
- Ponga una alarma residencial. Si no puede pagar por una alarma, compre un letrero de alarma o una calcomanía de alarma. Si el criminal ve que usted tiene una alarma, se seguirá a otra casa que no tenga señas de tener alarma.
- Únase a su grupo de vigilancia vecinal. Podría aprender más sobre la prevención de crímenes.
- Si usted ve algo sospechoso, repórtelo.

Para información adicional, contacte al Departamento del Sheriff del Condado de Los Ángeles, Centro de Servicio de Lawndale al (310) 219-2750.

¿Se le ha pasado algún Lawndalian?

Ediciones atrasadas pueden conseguirse en línea en www.lawndalecity.org, liga a, Lawndalian

NOTICIAS DEL DEPARTAMENTO DE SERVICIOS MUNICIPALES

El Departamento de Servicios Municipales está ubicado en el 14616 de la Avenida Grevillea en Lawndale y está abierto de las 7:00 a.m. a las 6:00 p.m. El personal está disponible los siete días de la semana, llamando al **(310) 973-3220** de las 8:00 a.m. a las 7:00 p.m.

¿Es tiempo de renovar la licencia de su perro?

La división de control de animales expide nuevas licencias para sus perros, cada año. Si tiene usted un nuevo perro o no ha renovado su licencia, haga favor de visitar el Departamento de Servicios Municipales, para obtener una licencia. Por favor recuerde que debe mantener la licencia actualizada de su perro, para que la división de control de animales pueda reunirlo rápidamente con su mascota en caso de que se le pierda.

El mejor momento para obtener licencia para su perro es en la Feria Anual de Mascotas, Seguridad y Salud de la Ciudad, el 13 de junio, de las 10:00 – 2:00 en la Plaza del Centro Cívico de Lawndale: Además de obtener la licencia para su mascota en este evento, también puede obtener vacunas a bajo costo. En caso de que tenga alguna pregunta, haga favor de contactar al Departamento de Servicios Municipales.



¿Sabía usted...

que se requiere un permiso para todas las nuevas bardas, así como para la reposición de una barda existente?

Cualquier barda o pared de más de 2 pies de altura, requiere un permiso del Departamento de Desarrollo Comunitario. Además, ninguna barda o cerco puede ser más alto de 30 pulgadas sólidas en la yarda de enfrente y 6 pies en la yarda trasera. Para mayor información en cuanto a ésta o cualquier otra ordenanza de la ciudad, favor de contactar al Departamento de Servicios Municipales.



Sirva a su Comunidad – Solicite Unirse al Comité de Embellecimiento el Día de Hoy

¿Le gustaría estar más involucrado con su comunidad? ¿Tiene corazón para el servicio? ¿Le gustaría ver cómo están trabajando los voluntarios de la ciudad para mejorar a la comunidad? Si usted contestó “sí” a una o más de estas preguntas, por favor solicite unirse al Comité de Embellecimiento. El comité trabaja para promover barrios atractivos y reconoce a quienes se esfuerzan por lograr esa meta.

El Comité de Embellecimiento sostiene juntas regulares una vez al mes, organiza dos Semanas de Limpieza cada año, lleva a cabo cuatro programas de mejoras al hogar, cada año, y patrocina el Concurso de Embellecimiento durante las fiestas decembrinas. Las solicitudes están disponibles en el Ayuntamiento y en el sitio web de la ciudad. Si usted requiere mayor información, haga favor de contactar al Departamento de Servicios Municipales.



Ganadores del Concurso de Decoración de los Hogares de las Fiestas Decembrinas de 2014

El Comité de Embellecimiento llevó a cabo su Concurso de Decoración de los Hogares de las Fiestas Decembrinas del 2014, el viernes 19 de diciembre de 2014. Ver la lista de los ganadores de este año en la página 10. ***¡Felicidades a los ganadores!***

Premios de Embellecimiento Trimestral de los Hogares del 3^{er} y 4^o Trimestre del 2014

El Comité de Embellecimiento de la Ciudad ha concedido los premios de Embellecimiento del tercer y cuarto trimestre. Pase a la página 10 para ver los hogares premiados.

Si usted desea nominar un bello hogar o negocio en su vecindario, para consideración, haga favor de contactar al Departamento de Servicios Municipales, al (310) 973-3220.

¡Mantenga Limpia Su Ciudad!

Semana de limpieza:

Marzo 21 - 29

Detalles de la Semana de Limpieza:

Venta de Garaje / 'Yarda': No requieren permiso.

Sin embargo, **no** se permiten los letreros de las ventas de garaje/'yarda' en propiedad pública.

Reciclaje a la orilla de la banqueta: El día de recolección de basura, usted puede poner pequeños aparatos electrodomésticos, manojos de ramas, lámparas, etc., a la orilla de la banqueta.

Desecho en el patio de obras públicas de la ciudad:

- **Dónde:** Patio de obras públicas de la ciudad
4722 Manhattan Beach Blvd.
- **Cuándo:** Del 22 al 28 de marzo de 2015
de 8 a.m. – 2 p.m.
- **Qué:** Leña, muebles no deseados, artículos grandes y pequeños, etc. Desecho de artículos electrónicos como: Televisores, computadoras, laptops, videocasetas, teléfonos celulares, hornos de microondas, radios, etc.
- No se aceptan materiales peligrosos.

DÍA DE LIMPIEZA DE LA CIUDAD:

Sábado 22 de marzo a las 9 a.m.

- ¡Se necesitan voluntarios! Se reunirán en Wienerschnitzel, 14900 Hawthorne Blvd. a las 9 a.m.
- Se dará almuerzo a los voluntarios a la conclusión del evento.
- El evento es patrocinado por el Comité de Embellecimiento y Wienerschnitzel.
- Para mayor información, contacte al Departamento de Servicios Municipales al (310) 973-3220.



¡No pelee, contacte a SBCDR ahora!

El Centro de Resolución de Disputas de South Bay, es una asociación de profesionales con experiencia en la resolución de conflictos, disponibles para ayudar a los residentes de Lawndale que están teniendo conflictos en sus vidas personales y profesionales. Por medio del uso de técnicas creativas de resolución de conflictos, ayudamos a prevenir, gestionar y resolver disputas. Las partes pueden evitar litigios y llegar a una solución mutuamente satisfactoria a una amplia variedad de situaciones.

El Centro de Resolución de Disputas de South Bay ha sido capaz de resolver innumerables problemas en Lawndale y puede hacer lo mismo por usted. En lugar de pelearse, póngase en contacto con el Centro de Disputas. También hay mediadores bilingües disponibles. Los servicios del Centro están disponibles sin costo alguno para residentes, comercios, propietarios e inquilinos.

Llámenos al (310) 376-7007 o visítenos en línea en www.sbcdn.net

Lawndale City Hall: 14717 Burin Avenue - (310) 973-3200
Hours: Monday - Thursday, 7 am to 6 pm

Lawndale Civic Center Plaza:
Intersection of W. 147th Street and Burin Avenue

Harold E. Hofmann Community Center
14700 Burin Avenue
Hours: Monday - Thursday, 7 am to 8 pm; Friday, 7 am to 4 pm;
Saturday, 10 am to 2 pm. Closed on Sundays & City observed holidays.

Sheriff's Service Center
15331 Prairie Avenue - (310) 219-2750
(Use 911 for emergency purposes)

Sheriff's Department / South LA Station
1310 W. Imperial Hwy., Los Angeles, CA 90044 - (323) 820-6700
(Use 911 for emergency purposes)

Lawndale Fire Station #21
4312 W. 147th Street - (310) 679-1131 or (310) 676-4606
(Use 911 for emergency purposes)

Los Angeles County Help Line
Telephone Number 2-1-1



County Library: 14615 Burin Avenue - (310) 676-0177
Hours: Tuesday & Wednesday, 1 pm to 8 pm; Thursday & Friday, 11 am to 6 pm;
Saturday, 10 am to 5 pm. Closed Sundays and Mondays.

Planning & Building: 14717 Burin Avenue - (310) 973-3230
Building Permits - (310) 973-3230 Hours: Monday - Thursday, 7 am to 6 pm
Building Inspector - (310) 973-3239 Hours: Monday - Thursday, 7 am to 9 am

Public Works Department: 4722 Manhattan Beach Blvd. - (310) 973-3260
Hours: Monday - Thursday, 7 am to 6 pm

Municipal Services Department: 14616 Grevillea Avenue
General Info: (310) 973-3220; **Parking Info:** (310) 973-3223
Office Hours: Monday - Thursday, 7 am to 6 pm
Patrol Hours: Monday - Thursday, 7 am to 7 pm and Friday - Sunday, 9 am to 7 pm
Telephone Service: Monday - Sunday, 8 am to 7 pm

Lawndale Historical Society Museum
14616 Grevillea Avenue - (310) 973-3205
Hours: Wednesdays, 1 pm to 5 pm and first Saturday of the month 1 pm to 4 pm

Community Center Annex
14616 1/2 Grevillea Avenue - Reservation Facility Only.

Jane Addams Park (Supervised): 15114 Firmona Avenue - (310) 970-2188
Hours: Monday - Friday, 3:30 pm to 8 pm; Saturday & Sunday, 10 am to 8 pm

Bollinger Gym (Supervised): 4040 W. 154th Street - (310) 973-3274
Hours: Monday - Friday, 6 to 10 pm; Saturday & Sunday, 10 am to 8 pm

William Green Park (Supervised): 4558 W. 168th Street - (310) 371-5273
Hours: Monday - Friday, 3 pm to 8 pm; Thursday, 1 pm to 8 pm;
Saturday & Sunday, 10 am to 8 pm

Rogers-Anderson Park (Supervised)
4161 W. Manhattan Beach Blvd. - (310) 970-2189
Hours: Monday - Friday, 3 pm to 8 pm or Dusk*; Thursday, 1 pm to 8 pm or Dusk*
Saturday & Sunday, 10 am to 8 pm or Dusk*

Hogan Park (Unsupervised)
4045 W. 167th Street - Hours: Monday - Sunday, Dawn to Dusk*

Hopper Park (Unsupervised)
4418 W. 162nd Street - Hours: Monday - Sunday, 8 am to 8 pm or Dusk*

Lawndale Dog Park (Unsupervised): 14725 Larch Avenue
Hours: Monday - Friday, 7 am to Dusk; Saturday & Sunday 7:30 am to Dusk*

Dan McKenzie Community Garden (Unsupervised)
4324 W. 160th St. (Must be a registered gardener to enter)
Hours: Monday - Sunday, Dawn to Dusk

Alondra Park (LA County Facility)
3850 W. Manhattan Beach Blvd. - (310) 217-8366

*Closes at 8 pm or Dusk. Whichever comes first.



City of Lawndale
14717 Burin Avenue
Lawndale, CA 90260

PRSR-STD
U.S. Postage
PAID
Permit No. 34
Torrance, CA

ECR-WSS

ATTN: POSTAL PATRON

WWW.LAWNDALECITY.ORG

City Hall	(310) 973-3200
Mayor Robert Pullen-Miles	(310) 973-3214
Mayor Pro Tem James Osborne	(310) 973-3216
Councilmember Pat Kearney	(310) 973-3217
Councilmember Larry Rudolph	(310) 973-3215
Councilmember Daniel Reid	(310) 973-3218
City Clerk Bernadette Suarez	(310) 973-3212
City Manager Stephen N. Mandoki	(310) 973-3202
Animal Control Services	(310) 973-3220
Building Inspections	(310) 973-3230
Business License	(310) 973-3246
Lawndale City TV	(310) 973-3259
Chamber of Commerce	(310) 679-3306
Code Enforcement	(310) 973-3220
Community Development/Planning	(310) 973-3230
Community Services	(310) 973-3270
Emergency Preparedness	(310) 973-3220
Employment Opportunities/Job Hotline	(310) 973-3200 X 3209
Fire Department	(310) 679-1131
Graffiti Removal Hotline	(310) 973-3264
Lawndale Little League	(310) 489-2266
Library	(310) 676-0177
Neighborhood Watch (Sheriff's Department)	(310) 219-2750
Personnel	(310) 973-3201
Post Office	(310) 679-9804
Railroad Information (Public Utilities Commission)	(213) 576-7000
Senior Services	(310) 973-3270
Sheriff's Department	(310) 219-2750
Shopping Cart Retrieval Hotline	(310) 973-3299
South Bay Center for Dispute Resolution	(310) 376-7007
Trash Pickup and Street Matters	(310) 973-3260

The LAWNDALIAN is published by the City of Lawndale and is distributed as a public service to the homes and businesses of the City. The City of Lawndale welcomes your comments, suggestions and questions regarding the LAWNDALIAN. Please call or write:

**Editor, Lawndalian | City of Lawndale | 14717 Burin Avenue Lawndale, CA 90260
(310) 973-3270**